

LoRaWAN Fuel Flow Meter



SKU: WSLRW-DFM

LORAWAN FUEL FLOW METER WSLRW-DFM



LoRaWAN



WSLRW-DFM is an advanced devices that use LoRaWAN (Low Power Wide Area Network) technology to measure and transmit fuel flow data over long distances. These meters are particularly useful for remote monitoring and management of fuel usage in various applications, such as industrial processes, fuel distribution, and storage. The meter provides real-time monitoring and optimization of fuel consumption, normalization of fuel quotas, detection and prevention of fuel theft, and fuel consumption testing for engines/genset. LoRaWAN fuel flow meters are used in various industries like manufacturing, agriculture, transportation, and smart cities. The device will transmit data in kilometers distance to LoRaWAN gateway, any brands on the market.

Applications

Energy Monitoring, Fuel Monitoring, Process Monitoring, Smart Irrigation, Vehicle Tracking

Notes For Applications

- Application: Identify the purpose (industrial, automotive, marine, etc.).
- Flow Rate & Accuracy: Determine flow rate range and required accuracy.
- Fluid Compatibility: Ensure compatibility with the fuel type.
- Measurement Principle: Choose the appropriate type (e.g., turbine, ultrasonic).
- Environmental Conditions: Evaluate temperature, pressure, and corrosive substances.
- Installation: Consider space, pipe size, and orientation.



LoRaWAN communication

LoRaWAN communication standard to allow sensor connect to any LoRaWAN Gateway on the market



Design for harsh environment

IP67 and durable housing for harsh environment of engine room/cabinet



Various fluid type monitoring

Monitored fluid types: diesel fuel, heating oil, motor fuel, other types of liquid fuels with kinematic viscosity from 1.5 to 6 mm²/s



Multi-parameter monitoring

Multi-parameter monitoring such as differential/supply/return flow, differential/supply/return volume, supply/return temperature

LORAWAN FUEL FLOW METER WSLRW-DFM

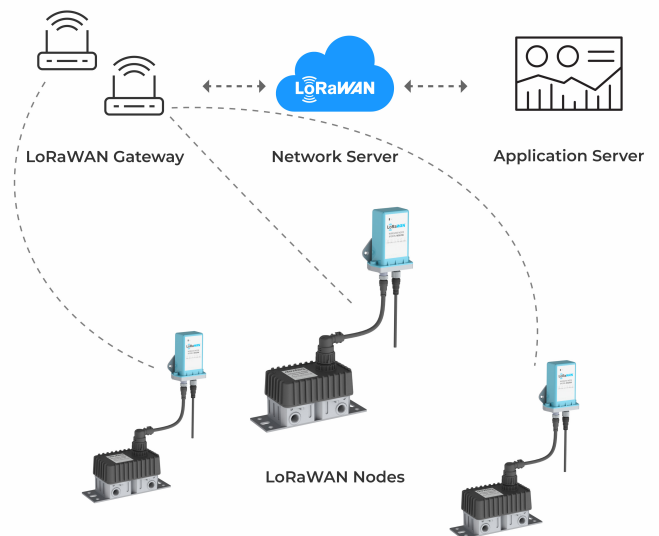

SYSTEM ARCHITECTURE

DAVITEQ TECHNOLOGIES INC

Ho Chi Minh City, VN | Koblenz, DE | Melbourne, AU | Zurich, CH

+84.28.6268.2523 / 6268.2524

info@daviteq.com

www.iot.daviteq.com

Created date: Dec-24-2024

Updated date: Dec-25-2024

Specification

FLOW METER	
Measurement fluids	diesel fuel, heating oil, motor fuel, other types of liquid fuels with kinematic viscosity from 1.5 to 6 mm ² /s
Measurement Range (L/h)	10-100, 20-250, 40-500
Measurement error	+/- 1%
Max pressure, MPa	2.5
Nominal pressure, MPa	0.2
Kinematic viscosity, min/max, mm ² /s	1.5/6.0
Solid particles size in liquid, mm	<=0.015
COMMUNICATION	
SF Factors	SF7~SF12
Antenna	Internal Antenna 2.0 dBi
Power supply	External power supply 10-48 VDC, avg 41 mA and max 66 mA @12 VDC
RF Frequency and Power	860~930MHz, 14~20 dBm, configurable for zones: EU868, IN865, RU864, KR920, AS923, AU915, US915
Protocol	LoRaWAN, class A and class C
Data sending modes	Interval time, magnetic key and alarm
RF Module complies to	ETSI EN 300 220, EN 303 204 (Europe) FCC CFR47 Part15 (US), ARIB STD-T108 (Japan)
Working temperature	-40~80°C for flow meter and -40~60°C for LoRaWAN node
Dimensions and Net-weight	H110xW73xD42, 250g (LoRaWAN Device Node) and H100xW180xD85 for 250 L/h flow meter
Housing	Polycarbonate and Aluminum (wall mount bracket included), IP67

DAVITEQ TECHNOLOGIES INC

 Ho Chi Minh City, VN | Koblenz, DE | Melbourne, AU | Zurich, CH

 +84.28.6268.2523 / 6268.2524

 info@daviteq.com

www.iot.daviteq.com

Created date: Dec-24-2024

Updated date: Dec-25-2024

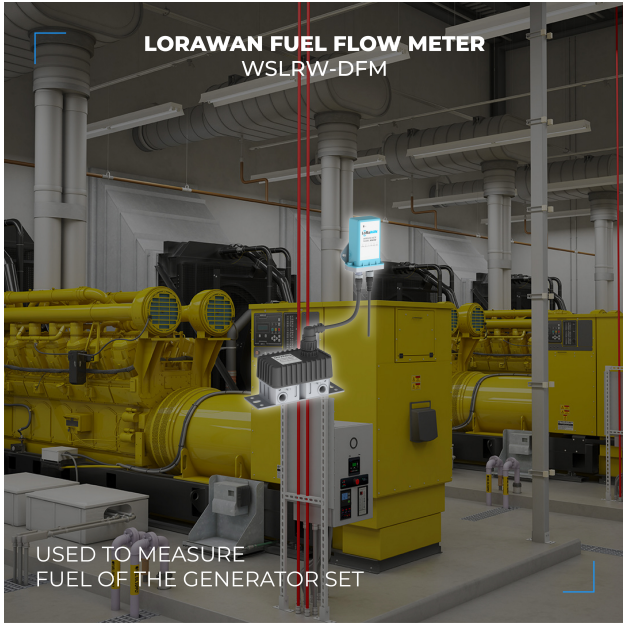

LORAWAN FUEL FLOW METER
WSLRW-DFM

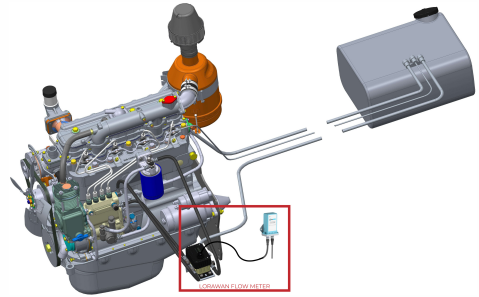

INSTALLATION

LORAWAN FUEL FLOW METER
WSLRW-DFM

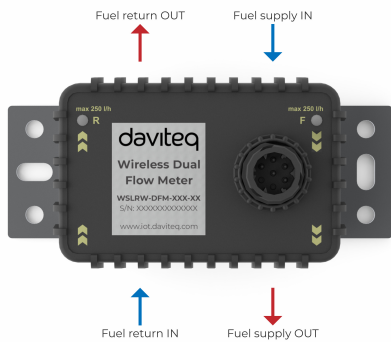

FUEL PIPELINE OF FLOW METER

LORAWAN FUEL FLOW METER
WSLRW-DFM

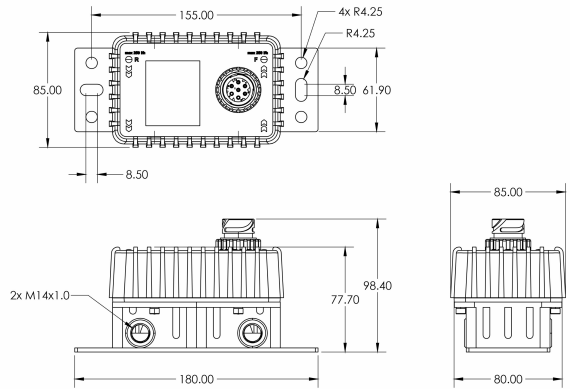

DIMENSION DRAWING OF FUEL FLOW METER (Unit: mm)

LORAWAN FUEL FLOW METER
WSLRW-DFM

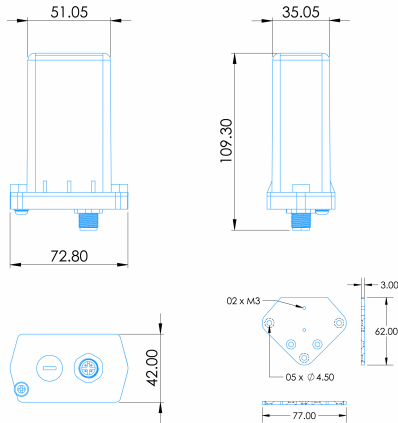

DIMENSION DRAWING OF WIRELESS NODE (Unit: mm)

LORAWAN FUEL FLOW METER
WSLRW-DFM

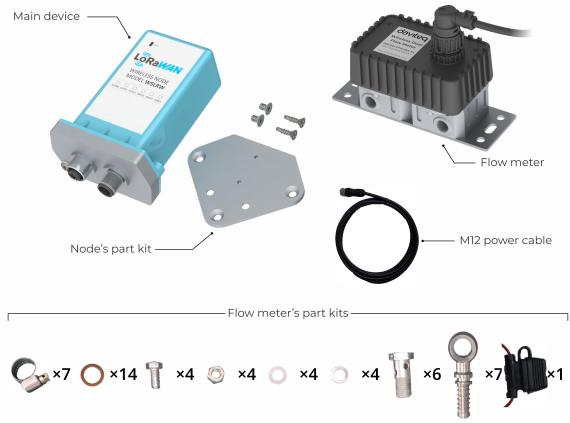

PRODUCT PACKAGE

DAVITEQ TECHNOLOGIES INC

Ordering Information

ITEM CODE	DESCRIPTIONS
WSLRW-DFM-100-01	LORAWAN FLOW METER FOR GENSET OR ENGINE, INTERNAL ANTENNA, EXTERNAL POWER, 100 LPH, INTERNAL ANTENNA, IP67, 7-48VDC SUPPLY
WSLRW-DFM-250-01	LORAWAN FLOW METER FOR GENSET OR ENGINE, INTERNAL ANTENNA, EXTERNAL POWER, 250 LPH, INTERNAL ANTENNA, IP67, 7-48VDC SUPPLY
WSLRW-DFM-500-01	LORAWAN FLOW METER FOR GENSET OR ENGINE, INTERNAL ANTENNA, EXTERNAL POWER, 500 LPH, INTERNAL ANTENNA, IP67, 7-48VDC SUPPLY
TTL-LRW-USB-01	CONFIGURATION CABLE FOR LORAWAN OR SIGFOX SENSOR, TTL, USB

DAVITEQ TECHNOLOGIES INC

 Ho Chi Minh City, VN | Koblenz, DE | Melbourne, AU | Zurich, CH

 +84.28.6268.2523 / 6268.2524

 info@daviteq.com

www.iot.daviteq.com

Created date: Dec-24-2024

Updated date: Dec-25-2024